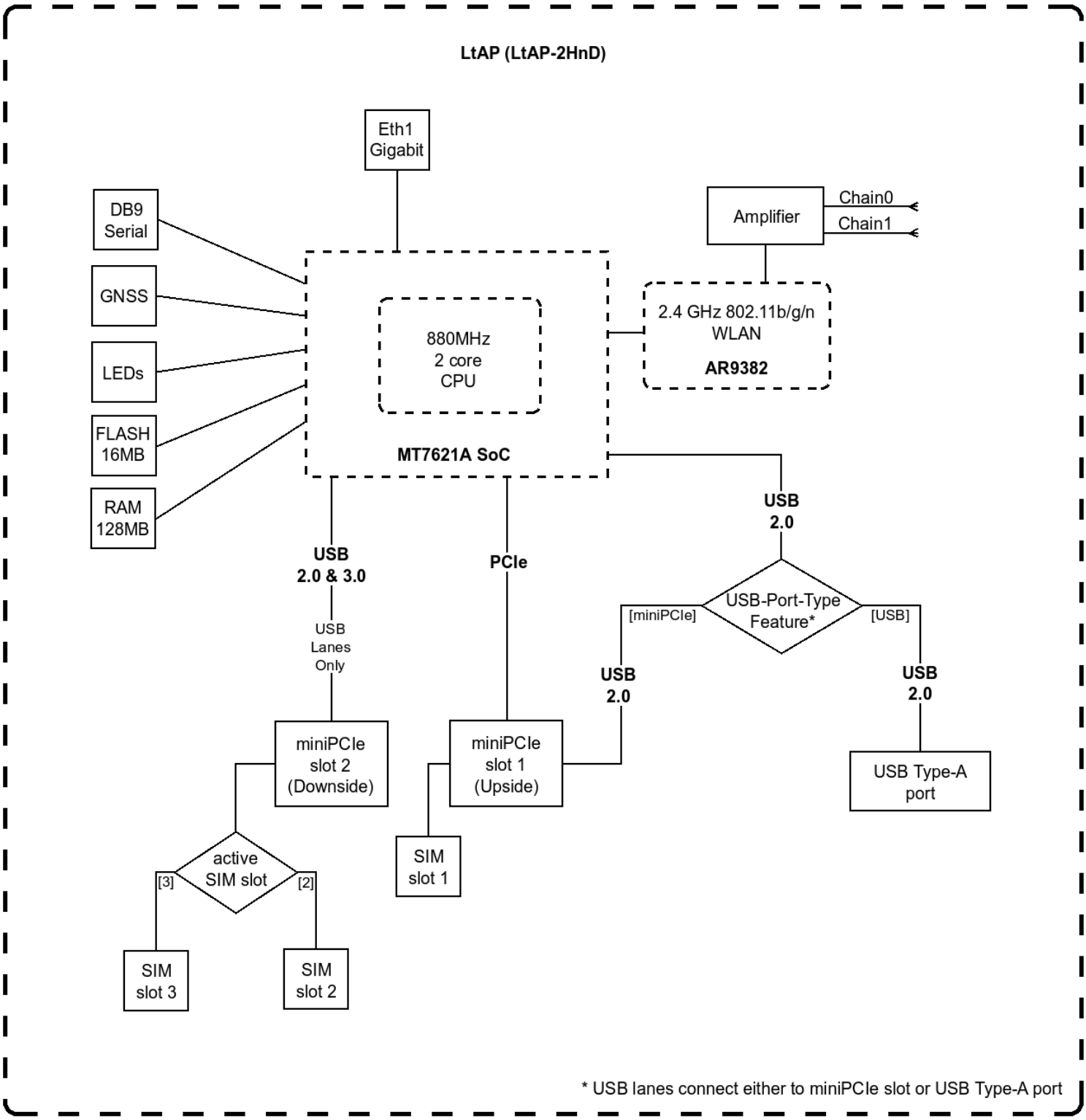
LtAP (LtAP-2HnD)
Eth1 Gigabit
DB9 Serial
GNSS
LEDs
FLASH 16MB
RAM 128MB
880MHz 2 core CPU
MT7621A SoC
Amplifier
Chain0
Chain1
2.4 GHz 802.11b/g/n WLAN
AR9382
USB 2.0 & 3.0
USB Lanes Only
PCIe
USB 2.0
USB-Port-Type Feature*
[miniPCIe]
[USB]
USB 2.0
USB 2.0
miniPCIe slot 2 (Downside)
miniPCIe slot 1 (Upside)
USB Type-A port
active SIM slot
[3]
[2]
SIM slot 1
SIM slot 3
SIM slot 2
* USB lanes connect either to miniPCIe slot or USB Type-A port